

NOTICE!!

These documents have been scanned!

Do not place un-scanned documents beneath this notice!

Do not remove this notice from this file!

GPO Jacket No. 560-102
Print Order 61540
Rise Business Services, LLC
Job=AZ15 7/9/2019



Box Number= AZ15153



Claim Begin-End: AMC450438-AMC450464

1 Initial Receipt



AZ15153-5

AMC449739-AMC451385

United States Department of the Interior
Bureau of Land Management
 DIV OF LANDS, MINRLS & ENERGY
 ONE N CENTRAL AVE
 PHOENIX, AZ 85004 -4427
 Phone: 602-417-9200

Receipt

No: 4142720

Transaction #: 4256588
Date of Transaction: 04/19/2018

CUSTOMER:

GREGORY HAHN
 PO BOX 2428
 CORTARO, AZ 85652-2428 US

ENTERED
APR 26 2018
 BY: *Ram*

LINE #	QTY	DESCRIPTION	REMARKS	UNIT PRICE	TOTAL
1	27.00	LOCATABLE MINERALS / MINING CLAIMS-NEW, UNADJUD, ONE OR MORE AUTH NOS / NEW MINING CLAIM PROCESSING FEE CASES: AMC450438/\$20.00, AMC450439/\$20.00, AMC450440/\$20.00, AMC450441/\$20.00, AMC450442/\$20.00, AMC450443/\$20.00, AMC450444/\$20.00, AMC450445/\$20.00, AMC450446/\$20.00, AMC450447/\$20.00, AMC450448/\$20.00, AMC450449/\$20.00, AMC450450/\$20.00, AMC450451/\$20.00, AMC450452/\$20.00, AMC450453/\$20.00, AMC450454/\$20.00, AMC450455/\$20.00, AMC450456/\$20.00, AMC450457/\$20.00, AMC450458/\$20.00, AMC450459/\$20.00, AMC450460/\$20.00, AMC450461/\$20.00, AMC450462/\$20.00, AMC450463/\$20.00, AMC450464/\$20.00		- n/a -	540.00
2	27.00	LOCATABLE MINERALS / MINING CLAIMS-NEW, UNADJUD, ONE OR MORE AUTH NOS / NEW MINING CLAIMS LOCATION FEE CASES: AMC450438/\$37.00, AMC450439/\$37.00, AMC450440/\$37.00, AMC450441/\$37.00, AMC450442/\$37.00, AMC450443/\$37.00, AMC450444/\$37.00, AMC450445/\$37.00, AMC450446/\$37.00, AMC450447/\$37.00, AMC450448/\$37.00, AMC450449/\$37.00, AMC450450/\$37.00, AMC450451/\$37.00, AMC450452/\$37.00, AMC450453/\$37.00, AMC450454/\$37.00, AMC450455/\$37.00, AMC450456/\$37.00, AMC450457/\$37.00, AMC450458/\$37.00, AMC450459/\$37.00,		- n/a -	999.00

		AMC450460/\$37.00, AMC450461/\$37.00, AMC450462/\$37.00, AMC450463/\$37.00, AMC450464/\$37.00			
3	27.00	LOCATABLE MINERALS / MINING CLAIMS- NEW, UNADJUD, ONE OR MORE AUTH NOS / NEW MINING CLAIMS MAINTENANCE FEE CASES: AMC450438/\$155.00, AMC450439/\$155.00, AMC450440/\$155.00, AMC450441/\$155.00, AMC450442/\$155.00, AMC450443/\$155.00, AMC450444/\$155.00, AMC450445/\$155.00, AMC450446/\$155.00, AMC450447/\$155.00, AMC450448/\$155.00, AMC450449/\$155.00, AMC450450/\$155.00, AMC450451/\$155.00, AMC450452/\$155.00, AMC450453/\$155.00, AMC450454/\$155.00, AMC450455/\$155.00, AMC450456/\$155.00, AMC450457/\$155.00, AMC450458/\$155.00, AMC450459/\$155.00, AMC450460/\$155.00, AMC450461/\$155.00, AMC450462/\$155.00, AMC450463/\$155.00, AMC450464/\$155.00		- n/a -	4185.00
TOTAL:					\$5,724.00

PAYMENT INFORMATION			
NOTE: Items will appear on credit card statement as "Bureau of Land Mgmt CO".			
1	AMOUNT:	5724.00	POSTMARKED: N/A
	TYPE:	CREDIT CARD	RECEIVED: 04/19/2018
	NAME:	HAHN, GREGORY PO BOX 2428 CORTARO AZ 85652-2428 US	
	CARD NO:	XXXXXXXXXXXX3329	AUTH CODE: 05538C
	NAME ON CARD:	GREGORY A HAHN	
	SIGNATURE:		

REMARKS

This receipt was generated by the automated BLM Collections and Billing System and is a paper representation of a portion of the official electronic record contained therein.

NOTICE!!

These documents have been scanned!

Do not place un-scanned documents beneath this notice!

Do not remove this notice from this file!

GPO Jacket No. 560-102
Print Order 61540
Rise Business Services, LLC
Job=AZ15 7/9/2019



Box Number= AZ15153



Claim Begin-End: AMC450438-AMC450464

2 Correspondence



AZ15153-5

AMC449739-AMC451385

**NO
DOCUMENTS
FOUND**

NO DOCUMENTS FOUND
NO DOCUMENTS FOUND

NOTICE!!

These documents have been scanned!

Do not place un-scanned documents beneath this notice!

Do not remove this notice from this file!

GPO Jacket No. 560-102
Print Order 61540
Rise Business Services, LLC
Job=AZ15 7/9/2019



Box Number= AZ15153



Claim Begin-End: AMC450438-AMC450464

3 Transfers



AZ15153-5

AMC449739-AMC451385

**NO
DOCUMENTS
FOUND**

NO DOCUMENTS FOUND
NO DOCUMENTS FOUND

NOTICE!!

These documents have been scanned!

Do not place un-scanned documents beneath this notice!

Do not remove this notice from this file!

GPO Jacket No. 560-102
Print Order 61540
Rise Business Services, LLC
Job=AZ15 7/9/2019



Box Number= AZ15153



Claim Begin-End: AMC450438-AMC450464

4 Annual Filings



AZ15153-5

AMC449739-AMC451385

450438

August 10, 2018

US Bureau of Land Management
Arizona State Office
One North Central Avenue Suite 800
Phoenix, AZ 85004-4427

Re: Payment of Maintenance Fees – SC Claims – 27 claims

Enclosed is a check in the amount of \$4185.00. This represents payment of the 2019 Federal claim maintenance fees for 27 lode mining claims located in Graham County, Arizona (27 claims @\$155 per claim).

The name and address of the owner is:

Arizona Silver Exploration US, Inc.
c/o Greg Hahn
PO Box 2428
Cortaro, AZ 85652

If you have any questions, please call me at the number below:

Sincerely,

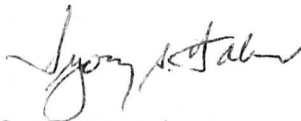

Gregory A. Hahn
President
Arizona Silver Exploration US, Inc.
P.O. Box 2428
Cortaro, AZ 85652
720-244-2022 (cell)

RECEIVED
BLM AZ STATE OFFICE
2018 AUG 10 A 10:26
PHOENIX, ARIZONA

ENTERED
AUG 13 2018
BY: SC

450438

SC Unpatented Lode Mining Claims

<u>Claim Number</u>	<u>BLM Serial Number</u>	<u>Graham County No.</u>	<u>Recording Date</u>
SC1A	AMC450438	2018-10503	April 5, 2018
SC2A	AMC450439	2018-10504	April 5, 2018
SC3A	AMC450440	2018-10505	April 5, 2018
SC4A	AMC450441	2018-10506	April 5, 2018
SC5A	AMC450442	2018-10507	April 5, 2018
SC6A	AMC450443	2018-10508	April 5, 2018
SC7A	AMC450444	2018-10509	April 5, 2018
SC8A	AMC450445	2018-10510	April 5, 2018
SC9A	AMC450446	2018-10511	April 5, 2018
SC10A	AMC450447	2018-10512	April 5, 2018
SC11A	AMC450448	2018-10513	April 5, 2018
SC12A	AMC450449	2018-10514	April 5, 2018
SC13A	AMC450450	2018-10515	April 5, 2018
SC14A	AMC450451	2018-10516	April 5, 2018
SC15A	AMC450452	2018-10517	April 5, 2018
SC16A	AMC450453	2018-10518	April 5, 2018
SC17A	AMC450454	2018-10519	April 5, 2018
SC18A	AMC450455	2018-10520	April 5, 2018
SC19A	AMC450456	2018-10521	April 5, 2018
SC20A	AMC450457	2018-10522	April 5, 2018
SC21A	AMC450458	2018-10523	April 5, 2018
SC22A	AMC450459	2018-10524	April 5, 2018
SC23A	AMC450460	2018-10525	April 5, 2018
SC24A	AMC450461	2018-10526	April 5, 2018
SC25A	AMC450462	2018-10527	April 5, 2018
SC26A	AMC450463	2018-10528	April 5, 2018
SC27A	AMC450464	2018-10529	April 5, 2018

RECEIVED
BLM AZ STATE OFFICE
2018 AUG 10 A 10 26
PHOENIX, ARIZONA

ENTERED
AUG 13 2018
BY:

United States Department of the Interior
Bureau of Land Management
DIV OF LANDS, MINRLS & ENERGY
ONE N CENTRAL AVE
PHOENIX, AZ 85004 -4427
Phone: 602-417-9200

Receipt

No: 4232100

Transaction #: 4347395	
Date of Transaction: 08/10/2018	
CUSTOMER:	
	GREGORY HAHN PO BOX 2428 CORTARO, AZ 85652-2428 US

LINE #	QTY	DESCRIPTION	REMARKS	UNIT PRICE	TOTAL
1	1.00	LOCATABLE MINERALS / MINING CLAIMS-NOT NEW-UNADJUD, ONE AUTH NO. ONLY / MINING CLAIM MONEY RECEIVED CASES: AMC450438/\$4185.00	2019 MAINT/27	- n/a -	4185.00
TOTAL:					\$4,185.00

PAYMENT INFORMATION				
1	AMOUNT:	4185.00	POSTMARKED:	N/A
	TYPE:	CHECK	RECEIVED:	08/10/2018
	CHECK NO:	1103		
	NAME:	HAHN, GREGORY PO BOX 2428 CORTARO AZ 85652-2428 US		

REMARKS

This receipt was generated by the automated BLM Collections and Billing System and is a paper representation of a portion of the official electronic record contained therein.

NOTICE!!

These documents have been scanned!

Do not place un-scanned documents beneath this notice!

Do not remove this notice from this file!

GPO Jacket No. 560-102
Print Order 61540
Rise Business Services, LLC
Job=AZ15 7/9/2019



Box Number= AZ15153



Claim Begin-End: AMC450438-AMC450464

5 Miscellaneous



AZ15153-5

AMC449739-AMC451385

**NO
DOCUMENTS
FOUND**

NO DOCUMENTS FOUND
NO DOCUMENTS FOUND

NOTICE!!

These documents have been scanned!

Do not place un-scanned documents beneath this notice!

Do not remove this notice from this file!

GPO Jacket No. 560-102
Print Order 61540
Rise Business Services, LLC
Job=AZ15 7/9/2019



Box Number= AZ15153



Claim Begin-End: AMC450438-AMC450464

6 Location Notices-Amendments and Supporting Documents



AZ15153-5

AMC449739-AMC451385

MINING CLAIM STATUS REPORT

Data Entered: 4/25/18 Ram

MTP Checked By: 4/25/18 Ram
GEO Checked By: 4/25/18 Ram

LEAD SERIAL NUMBER: AMC 450838 thru AMC 450864

NUMBER OF CLAIMS & TYPE:

27 LODE
____ PLACER
____ ASSOCIATION PLACER
____ MILL SITE
____ TUNNEL SITE

CHARGES:

Processing Fee @ \$20 = \$ 540
Location Fee @ \$37 = \$ 999
Maintenance Fee @ \$155 = \$ 4185
Add'l Maint Fee for Assoc Placer = \$ _____
SUBTOTAL \$ 5724

TOTAL ACREAGE: _____ Per Claim
(Placer Only)

Other Fees \$ _____
Other Fees \$ _____
TOTAL \$ _____

NUMBER OF LOCATORS: _____

DOCUMENTS RECEIVED VIA: Over-the-Counter ☒ Mail ☐ TIMELY FILED: Yes ☒ No ☐

LEGAL DESCRIPTION: T 11S R 26E SEC 18, 19, 24
T 11S R 25E SEC 13, 24
T _____ R _____ SEC _____
T _____ R _____ SEC _____
T _____ R _____ SEC _____

BLM ☐ FOREST SERVICE ☐ SUBJ TO PL 359: Yes ☐ No ☐
WILDERNESS AREA ☐

SPLIT ESTATE: N/A ☐ SX ☐ PX ☐ OTHER ☐
SRHA ☐ Was proper Notice filed if located on SHRA Land? Yes ☐ No ☐

RECONVEYED MINERALS ON BLM LAND REQUIRE OPENING ORDER FROM 1944 TO 1993:

Open to Entry On _____ N/A ☐

COMMENTS/STATUS: VOID ☐ PARTIALLY VOID ☐ PVT MINERALS ☐ WITHDRAWN LANDS ☐
OTHER ☐

☐ Claimant acknowledges that portions of the following claim(s) site(s) may be void or voidable.

Printed Name of Claimant _____ Signature of Claimant _____

*****FINAL ADJUDICATION*****

DATE _____ INITIALS _____

AMC 450438

LOCATION NOTICE FOR LODE MINING CLAIM

BLM Serial # _____

NOTICE IS HEREBY GIVEN that the SC 1A

_____ lode mining claim has been located

by ARIZONA SILVER EXPLORATION whose current mailing

address is PO BOX 2428, CORTADO, AZ

85652

BLM
Date
Stamp

PHOENIX, ARIZONA

2018 APR 19 P 1:49

BLM AZ STATE OFFICE

RECEIVED

The general course of this claim is EAST - WEST and it is situated in GRAHAM

County, Arizona. This claim is 1500 feet in length and 600 feet in width.

20 Total Claim Acreage. This claim runs from the location monument on which this location notice is posted on the centerline of the claim approximately 1490 feet in a W direction to the West end line and 10 feet in a E direction to the EAST end line. This claim is marked by six monuments, one at each corner and one at the center of each end line of the claim.

The location monument on which this notice is posted is situated within Section 18, Township 11S, Range 26E, Gila Salt River Base and Meridian, Arizona and this claim encompasses portions of the following quarter section(s), section(s), Township(s) and Range(s) SW SEC 18, T11S, R26E
SE SEC 13, T11S, R25E

Gila Salt River Base and Meridian, Arizona.

The locality of this claim with reference to some natural object or permanent monument and additional information (if any) concerning its locality are as follows: The NE corner is located approximately 2350 ft. 10° AZIMUTH FROM THE SECTION 13/24 CORNER, T11S, R25E G.SRM(AZ).

The above information is shown on the attached map.

DATED AND POSTED on the ground this 19 day of MARCH, 20 18.

☐ LOCATOR(s) ☒ AGENT

Print Name(s) GREGORY A. HAHN

Signature(s) Gregory A. Hahn Wendy John

Form MCF100
Revised July 2014

This form is available from the Arizona Geological Survey and may be reproduced.

AMC 450438

SC Claim Map (UTM WGS 84)

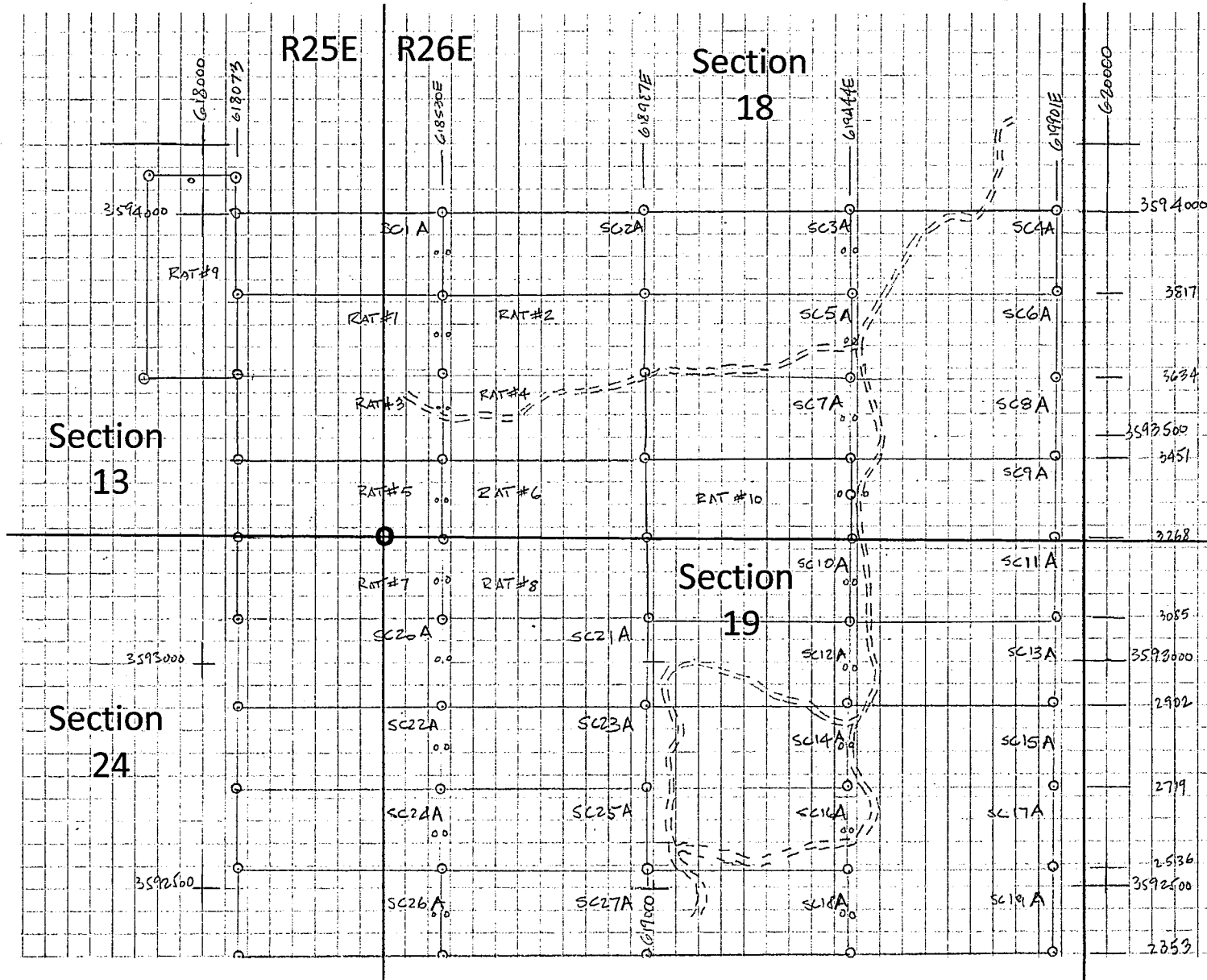

Scale

1000 ft.

PHOENIX, ARIZONA

2018 APR 19 P 1:49

RECEIVED
BLM AZ STATE OFFICE

North

ANCH 50438

LOCATION NOTICE FOR LODE MINING CLAIM

BLM Serial # _____

NOTICE IS HEREBY GIVEN that the SC 2A

_____ lode mining claim has been located

by ARIZONA SILVER EXPLORATION whose current mailingaddress is PO BOX 2428, CORTADO, AZ85652BLM
Date
Stamp

PHOENIX, ARIZONA

2018 APR 19 P 1:49

BLM AZ STATE OFFICE

RECEIVED

The general course of this claim is EAST - WEST and it is situated in GRAHAMCounty, Arizona. This claim is 1500 feet in length and 600 feet in width.20 Total Claim Acreage. This claim runs from the location monument on which this location noticeis posted on the centerline of the claim approximately 10 feet in a W direction to the WESTend line and 1490 feet in a E direction to the EAST end line. This claim is marked by six
monuments, one at each corner and one at the center of each end line of the claim.The location monument on which this notice is posted is situated within Section 18, Township 11S_____, Range 26E, Gila Salt River Base and Meridian, Arizona and this claim encompasses portionsof the following quarter section(s), section(s), Township(s) and Range(s) SW SEC 18 T11S R26E

Gila Salt River Base and Meridian, Arizona.

The locality of this claim with reference to some natural object or permanent monument and additional information

(If any) concerning its locality are as follows: THE NE CORNER IS LOCATED APPROXIMATELY 3000 FT40° AZIMUTH FROM THE SECTION 13/24 CORNER, T11S, R26E, G.S.R.M (AZ).

The above information is shown on the attached map.

DATED AND POSTED on the ground this 19 day of MARCH, 2018.☐ LOCATOR(s) ☒ AGENTPrint Name(s) GREGORY A. HAHNSignature(s) Gregory A. Hahn Wendy JohnForm MCF100
Revised July 2014

LOCATION NOTICE FOR LOSE MINING CLAIM

BLM Serial # _____

NOTICE IS HEREBY GIVEN that the SC3A

_____ lode mining claim has been located

by ARIZONA SILVER EXPLORATION whose current mailingaddress is PO BOX 2428, CORTADO, AZ85652BLM
Date
StampRECEIVED
BLM AZ STATE OFFICE
2018 APR 19 P 1:49
PHOENIX, ARIZONAThe general course of this claim is EAST - WEST and it is situated in GRAHAMCounty, Arizona. This claim is 1500 feet in length and 600 feet in width.20 Total Claim Acreage. This claim runs from the location monument on which this location notice is posted on the centerline of the claim approximately 1490 feet in a WEST direction to the WEST end line and 10 feet in a EAST direction to the EAST end line. This claim is marked by six monuments, one at each corner and one at the center of each end line of the claim.The location monument on which this notice is posted is situated within Section 18, Township 11S, Range 26E, Gila Salt River Base and Meridian, Arizona and this claim encompasses portions of the following quarter section(s), section(s), Township(s) and Range(s) SE 1/4 SEC 18 T11S R26E

Gila Salt River Base and Meridian, Arizona.

The locality of this claim with reference to some natural object or permanent monument and additional information (if any) concerning its locality are as follows: THE NE CORNER IS LOCATED APPROXIMATELY 4050 FT. 55° AZIMUTH FROM THE SECTION 13/24 CORNER, T11S, R26E, G.SRM (AZ).

_____ The above information is shown on the attached map.

DATED AND POSTED on the ground this 20 day of MARCH, 2018.☐ LOCATOR(s) ☒ AGENTPrint Name(s) GREGORY A. HAHNSignature(s) Gregory A. Hahn Wendy JohnForm MCF100
Revised July 2014

AHC450440

LOCATION NOTICE FOR LODE MINING CLAIM

BLM Serial # _____

NOTICE IS HEREBY GIVEN that the SC 4 A

_____ lode mining claim has been located
by ARIZONA SILVER EXPLORATION whose current mailing
address is PO BOX 2428, CORTADO, AZ
85652

BLM
Date
Stamp

RECEIVED
BLM AZ STATE OFFICE
2018 APR 19 P 1:49
PHOENIX, ARIZONA

The general course of this claim is EAST - WEST and it is situated in GRAHAM
County, Arizona. This claim is 1500 feet in length and 600 feet in width.

20 Total Claim Acreage. This claim runs from the location monument on which this location notice
is posted on the centerline of the claim approximately 10 feet in a WEST direction to the WEST
end line and 1490 feet in a EAST direction to the EAST end line. This claim is marked by six
monuments, one at each corner and one at the center of each end line of the claim.

The location monument on which this notice is posted is situated within Section 18, Township 11S
_____, Range 26E, Gila Salt River Base and Meridian, Arizona and this claim encompasses portions
of the following quarter section(s), section(s), Township(s) and Range(s) SE SEC 18, T11S, R26E

Gila Salt River Base and Meridian, Arizona.

The locality of this claim with reference to some natural object or permanent monument and additional information
(if any) concerning its locality are as follows: THE NE CORNER IS LOCATED APPROXIMATELY 5325 FT.
63° AZIMUTH FROM THE SECTION 13/24 CORNER, T11S, R26E, G:SRM(AZ)

_____ The above information is shown on the attached map.

DATED AND POSTED on the ground this 20 day of MARCH, 2018.

☐ LOCATOR(s) ☒ AGENT

Print Name(s) GREGORY A. HAHN

Signature(s) Gregory A. Hahn Gregory A. Hahn

Form MCF100
Revised July 2014

AMC450441

LOCATION NOTICE FOR LODE MINING CLAIM

BLM Serial # _____

NOTICE IS HEREBY GIVEN that the SC5A
 _____ lode mining claim has been located
 by ARIZONA SILVER EXPLORATION whose current mailing
 address is PO BOX 2428, CORTADO, AZ
85652

BLM
Date
Stamp

PHOENIX, ARIZONA

2018 APR 19 P 1:49

BLM AZ STATE OFFICE

RECEIVED

The general course of this claim is EAST - WEST and it is situated in GRAHAM
 County, Arizona. This claim is 1500 feet in length and 600 feet in width.

20 Total Claim Acreage. This claim runs from the location monument on which this location notice
 is posted on the centerline of the claim approximately 1490 feet in a WEST direction to the WEST
 end line and 10 feet in a EAST direction to the EAST end line. This claim is marked by six
 monuments, one at each corner and one at the center of each end line of the claim.

The location monument on which this notice is posted is situated within Section 18, Township 11S
 _____, Range 26E, Gila Salt River Base and Meridian, Arizona and this claim encompasses portions
 of the following quarter section(s), section(s), Township(s) and Range(s) SE 1/4 18 T11S, R26E

Gila Salt River Base and Meridian, Arizona.

The locality of this claim with reference to some natural object or permanent monument and additional information
 (if any) concerning its locality are as follows: THE NE CORNER IS LOCATED APPROXIMATELY 3750 FT.
62° AZIMUTH FROM THE SECTION 13/24 CORNER T11S, R26E GSRM(AZ).

The above information is shown on the attached map.

DATED AND POSTED on the ground this 20 day of MARCH, 2018.

☐ LOCATOR(s) ☒ AGENT

Print Name(s) GREGORY A. HAHN

Signature(s) Gregory A. Hahn Wendy John

Form MCF100
 Revised July 2014

This form is available from the Arizona Geological Survey and may be reproduced.

AMC450442

LOCATION NOTICE FOR LODE MINING CLAIM

BLM Serial # _____

NOTICE IS HEREBY GIVEN that the SCFA
_____ lode mining claim has been located
by ARIZONA SILVER EXPLORATION whose current mailing
address is PO Box 2428, CORTADO, AZ
85652

BLM
Date
Stamp

RECEIVED
BLM STATE OFFICE
2018 APR 19 P 1:49
PHOENIX, ARIZONA

The general course of this claim is EAST - WEST and it is situated in GRAHAM
County, Arizona. This claim is 1500 feet in length and 600 feet in width.

20 Total Claim Acreage. This claim runs from the location monument on which this location notice
is posted on the centerline of the claim approximately 10 feet in a WEST direction to the WEST
end line and 1490 feet in a EAST direction to the EAST end line. This claim is marked by six
monuments, one at each corner and one at the center of each end line of the claim.

The location monument on which this notice is posted is situated within Section 18, Township 11S
_____, Range 26E, Gila Salt River Base and Meridian, Arizona and this claim encompasses portions
of the following quarter section(s), section(s), Township(s) and Range(s) SE SEC 18 T11S, R26E

Gila Salt River Base and Meridian, Arizona.

The locality of this claim with reference to some natural object or permanent monument and additional information
(if any) concerning its locality are as follows: THE NE CORNER IS LOCATED APPROXIMATELY 5100 FT.

71° AZIMUTH FROM THE SECTION 13/24 CORNER, T11S, R26E GILSRM (AZ).

_____. The above information is shown on the attached map.

DATED AND POSTED on the ground this 20 day of MARCH, 2018.

☐ LOCATOR(s) ☒ AGENT

Print Name(s) GREGORY A. HAHN

Signature(s) [Signature] [Signature]

Form MCF100
Revised July 2014

AMC450443

LOCATION NOTICE FOR LODE MINING CLAIM

BLM Serial # _____

NOTICE IS HEREBY GIVEN that the SC 7A

_____ lode mining claim has been located
by ARIZONA SILVER EXPLORATION whose current mailing
address is PO Box 2428, CORTADO, AZ
85652

BLM
Date
Stamp

RECEIVED
BLM AZ STATE OFFICE
2018 APR 19 P 1:49
PHOENIX, ARIZONA

The general course of this claim is EAST - WEST and it is situated in GRAHAM
County, Arizona. This claim is 1500 feet in length and 600 feet in width.

20 Total Claim Acreage. This claim runs from the location monument on which this location notice
is posted on the centerline of the claim approximately 1490 feet in a WEST direction to the WEST
end line and 10 feet in a EAST direction to the _____ end line. This claim is marked by six
monuments, one at each corner and one at the center of each end line of the claim.

The location monument on which this notice is posted is situated within Section 18, Township 11S
_____, Range 26E, Gila Salt River Base and Meridian, Arizona and this claim encompasses portions
of the following quarter section(s), section(s), Township(s) and Range(s) SE 1/4 SEC 18 T11S R26E

Gila Salt River Base and Meridian, Arizona.

The locality of this claim with reference to some natural object or permanent monument and additional information
(if any) concerning its locality are as follows: THE NE CORNER IS LOCATED APPROXIMATELY 3500 FT.
71.5° AZIMUTH FROM THE SECTION 13/24 CORNER, T11S, R26E GILSRM (AZ)

_____ The above information is shown on the attached map.

DATED AND POSTED on the ground this 20 day of MARCH, 2018.

☐ LOCATOR(s) ☒ AGENT

Print Name(s) GREGORY A. HAHN

Signature(s) [Signature] [Signature]

Form MCF100
Revised July 2014

ANC450444

LOCATION NOTICE FOR LODE MINING CLAIM

BLM Serial # _____

NOTICE IS HEREBY GIVEN that the SCSA

_____ lode mining claim has been located

by ARIZONA SILVER EXPLORATION whose current mailing

address is PO Box 2428, CORTADO, AZ

85652

BLM
Date
Stamp

PHOENIX, ARIZONA

2018 APR 19 P 1:49

BLM AZ STATE OFFICE

RECEIVED

The general course of this claim is EAST - WEST and it is situated in GRAHAM
County, Arizona. This claim is 1500 feet in length and 600 feet in width.

20 Total Claim Acreage. This claim runs from the location monument on which this location notice
is posted on the centerline of the claim approximately 10 feet in a WEST direction to the WEST
end line and 1490 feet in a EAST direction to the EAST end line. This claim is marked by six
monuments, one at each corner and one at the center of each end line of the claim.

The location monument on which this notice is posted is situated within Section 18, Township 11S
_____, Range 26E, Gila Salt River Base and Meridian, Arizona and this claim encompasses portions
of the following quarter section(s), section(s), Township(s) and Range(s) SE SEC 18 T11S, R26E

Gila Salt River Base and Meridian, Arizona.

The locality of this claim with reference to some natural object or permanent monument and additional information
(if any) concerning its locality are as follows: THE NE CORNER IS LOCATED APPROXIMATELY 4920 FT
76° AZIMUTH FROM THE SECTION 1/4 CORNER, T11S, R26E G:SRM(AZ).

_____ The above information is shown on the attached map.

DATED AND POSTED on the ground this 20 day of MARCH, 2018.

☐ LOCATOR(s) ☒ AGENT

Print Name(s) GREGORY A. HAHN

Signature(s) Gregory A Hahn Wendy John

Form MCF100
Revised July 2014

This form is available from the Arizona Geological Survey and may be reproduced.

AMC450445

LOCATION NOTICE FOR LODE MINING CLAIM

BLM Serial # _____

NOTICE IS HEREBY GIVEN that the SC9A

_____ lode mining claim has been located

by ARIZONA SILVER EXPLORATION whose current mailing

address is PO BOX 2428, CORTADO, AZ

85652

BLM
Date
Stamp

PHOENIX, ARIZONA

2018 APR 19 P 1:49

BLM AZ STATE OFFICE

RECEIVED

The general course of this claim is EAST - WEST and it is situated in GRAHAM
County, Arizona. This claim is 1500 feet in length and 600 feet in width.

20 Total Claim Acreage. This claim runs from the location monument on which this location notice
is posted on the centerline of the claim approximately 10 feet in a WEST direction to the WEST
end line and 1490 feet in a EAST direction to the EAST end line. This claim is marked by six
monuments, one at each corner and one at the center of each end line of the claim.

The location monument on which this notice is posted is situated within Section 18, Township 11S
_____, Range 26E, Gila Salt River Base and Meridian, Arizona and this claim encompasses portions
of the following quarter section(s), section(s), Township(s) and Range(s) SE SEC 18 T11S, R26E

Gila Salt River Base and Meridian, Arizona.

The locality of this claim with reference to some natural object or permanent monument and additional information
(if any) concerning its locality are as follows: THE NE CORNER IS LOCATED APPROXIMATELY 4800 FT.
84° AZIMUTH FROM THE SECTION B/4 CORNER, T11S, R26E G:SRM(AZ)

The above information is shown on the attached map.

DATED AND POSTED on the ground this 20th day of MARCH, 2018.

☐ LOCATOR(s) ☒ AGENT

Print Name(s) GREGORY A. HAHN

Signature(s) [Signature] [Signature]

Form MCF100
Revised July 2014

AMC 450446

LOCATION NOTICE FOR LODE MINING CLAIM

BLM Serial # _____

NOTICE IS HEREBY GIVEN that the SC 10A

_____ lode mining claim has been located

by ARIZONA SILVER EXPLORATION, US whose current mailing

address is PO BOX 2428, CORTADO, AZ

85652

BLM
Date
Stamp

RECEIVED
BLM AZ STATE OFFICE
2018 APR 19 P 1:49
PHOENIX, ARIZONA

The general course of this claim is EAST - WEST and it is situated in GRAHAM

County, Arizona. This claim is 1500 feet in length and 600 feet in width.

20 Total Claim Acreage. This claim runs from the location monument on which this location notice is posted on the centerline of the claim approximately 1490 feet in a WEST direction to the WEST end line and 10 feet in a EAST direction to the EAST end line. This claim is marked by six monuments, one at each corner and one at the center of each end line of the claim.

The location monument on which this notice is posted is situated within Section 19, Township 11S, Range 26E, Gila Salt River Base and Meridian, Arizona and this claim encompasses portions of the following quarter section(s), section(s), Township(s) and Range(s) NE SE 19 T 11S, R 26E

Gila Salt River Base and Meridian, Arizona.

The locality of this claim with reference to some natural object or permanent monument and additional information (if any) concerning its locality are as follows: THE NE CORNER IS LOCATED APPROXIMATELY 3350 FT. 90° AZIMUTH FROM THE SECTION 13/24 CORNER, T 11S, R 26E G:SRM(AZ)

The above information is shown on the attached map.

DATED AND POSTED on the ground this 20 day of MARCH, 2018.

☐ LOCATOR(s) ☒ AGENT

Print Name(s) GREGORY A. HAHN

Signature(s) Gregory A. Hahn Wendy John

Form MCF100
Revised July 2014

AMC450447

LOCATION NOTICE FOR LODE MINING CLAIM

BLM Serial # _____

NOTICE IS HEREBY GIVEN that the SC 11A

_____ lode mining claim has been located

by ARIZONA SILVER EXPLORATION US whose current mailingaddress is PO BOX 2428, CORTADO, AZ
85652BLM
Date
Stamp

PHOENIX, ARIZONA

2018 APR 19 P 1:49

BLM AZ STATE OFFICE

RECEIVED

The general course of this claim is EAST - WEST and it is situated in GRAHAM
County, Arizona. This claim is 1500 feet in length and 600 feet in width.20 Total Claim Acreage. This claim runs from the location monument on which this location notice
is posted on the centerline of the claim approximately 10 feet in a WEST direction to the WEST
end line and 1490 feet in a EAST direction to the EAST end line. This claim is marked by six
monuments, one at each corner and one at the center of each end line of the claim.The location monument on which this notice is posted is situated within Section 19, Township 11S
26E, Range 26E, Gila Salt River Base and Meridian, Arizona and this claim encompasses portions
of the following quarter section(s), section(s), Township(s) and Range(s) NE SEC 19, T11S, R26E

Gila Salt River Base and Meridian, Arizona.

The locality of this claim with reference to some natural object or permanent monument and additional information
(if any) concerning its locality are as follows: THE NE CORNER IS LOCATED APPROXIMATELY 475 FT.
90° AZIMUTH FROM THE SECTION 13/24 CORNER, T11S, R26E G:SRM(AZ).

The above information is shown on the attached map.

DATED AND POSTED on the ground this 20 day of MARCH, 2018.☐ LOCATOR(s) ☒ AGENTPrint Name(s) GREGORY A. HAHNSignature(s) Gregory A. Hahn Wendy JohnForm MCF100
Revised July 2014

ANHC450448

LOCATION NOTICE FOR LODE MINING CLAIM

BLM Serial # _____

NOTICE IS HEREBY GIVEN that the SC 12A

_____ lode mining claim has been located
by ARIZONA SILVER EXPLORATION US whose current mailing
address is PO BOX 2428, CORTADO, AZ
85652

BLM
Date
Stamp

RECEIVED
BLM AZ STATE OFFICE
2018 APR 19 P 1:48
PHOENIX, ARIZONA

The general course of this claim is EAST - WEST and it is situated in GRAHAM
County, Arizona. This claim is 1500 feet in length and 600 feet in width.

20 Total Claim Acreage. This claim runs from the location monument on which this location notice
is posted on the centerline of the claim approximately 1490 feet in a WEST direction to the WEST
end line and 10 feet in a EAST direction to the EAST end line. This claim is marked by six
monuments, one at each corner and one at the center of each end line of the claim.

The location monument on which this notice is posted is situated within Section 19, Township 11S
_____, Range 26E, Gila Salt River Base and Meridian, Arizona and this claim encompasses portions
of the following quarter section(s), section(s), Township(s) and Range(s) NE SEC 19, T11S, R26E

Gila Salt River Base and Meridian, Arizona.

The locality of this claim with reference to some natural object or permanent monument and additional information
(if any) concerning its locality are as follows: NE CORNER IS LOCATED APPROXIMATELY 3350 FT.
100° AZIMUTH FROM THE SECTION 13/24 CORNER, T11S, R26E GILSRM(AZ).

_____ The above information is shown on the attached map.

DATED AND POSTED on the ground this 20 day of MARCH, 2018.

☐ LOCATOR(s) ☒ AGENT

Print Name(s) GREGORY A. HAHN

Signature(s) Gregory A. Hahn Wendy John

Form MCF100
Revised July 2014

AN 450449

LOCATION NOTICE FOR LOSE MINING CLAIM

BLM Serial # _____

NOTICE IS HEREBY GIVEN that the SCBA

_____ lode mining claim has been located

by ARIZONA SILVER EXPLORATION US whose current mailing

address is PO BOX 2428, CORTADO, AZ

85652

BLM
Date
Stamp

PHOENIX, ARIZONA

2018 APR 19 P 1:48

BLMAZ STATE OFFICE

RECEIVED

The general course of this claim is EAST - WEST and it is situated in GRAHAM

County, Arizona. This claim is 1500 feet in length and 600 feet in width.

20 Total Claim Acreage. This claim runs from the location monument on which this location notice is posted on the centerline of the claim approximately 10 feet in a WEST direction to the WEST end line and 1490 feet in a EAST direction to the EAST end line. This claim is marked by six monuments, one at each corner and one at the center of each end line of the claim.

The location monument on which this notice is posted is situated within Section 19, Township 11S, Range 26E, Gila Salt River Base and Meridian, Arizona and this claim encompasses portions of the following quarter section(s), section(s), Township(s) and Range(s) NE SEC 19, T11S, R26E

Gila Salt River Base and Meridian, Arizona.

The locality of this claim with reference to some natural object or permanent monument and additional information (if any) concerning its locality are as follows: THE NE CORNER IS LOCATED APPROXIMATELY 4800ft. 96° AZIMUTH FROM THE SECTION 13/24 CORNER T11S, R26E GILSRM (AZ)

The above information is shown on the attached map.

DATED AND POSTED on the ground this 20 day of MARCH, 2018.

☐ LOCATOR(s) ☒ AGENT

Print Name(s) GREGORY A. HAHN

Signature(s) [Signature] [Signature]

Form MCF100
Revised July 2014

AMC450450

LOCATION NOTICE FOR LODE MINING CLAIM

BLM Serial # _____

NOTICE IS HEREBY GIVEN that the SC 14A

_____ lode mining claim has been located
by ARIZONA SINKER EXPLORATION US whose current mailing
address is PO BOX 2428, CORTADO, AZ
85652

BLM
Date
Stamp

RECEIVED
BLM AZ STATE OFFICE
2018 APR 19 P 1:48
PHOENIX, ARIZONA

The general course of this claim is EAST - WEST and it is situated in GRAHAM
County, Arizona. This claim is 1500 feet in length and 600 feet in width.

20 Total Claim Acreage. This claim runs from the location monument on which this location notice
is posted on the centerline of the claim approximately 1490 feet in a WEST direction to the WEST
end line and 10 feet in a EAST direction to the EAST end line. This claim is marked by six
monuments, one at each corner and one at the center of each end line of the claim.

The location monument on which this notice is posted is situated within Section 19, Township 11S
_____, Range 26E, Gila Salt River Base and Meridian, Arizona and this claim encompasses portions
of the following quarter section(s), section(s), Township(s) and Range(s) NE 1/4 19, T11S, R26E

Gila Salt River Base and Meridian, Arizona.

The locality of this claim with reference to some natural object or permanent monument and additional information
(if any) concerning its locality are as follows: THE NE CORNER IS LOCATED APPROXIMATELY 3500ft.
110° AZIMUTH FROM THE SECTION 13/24 CORNER, T11S, R26E GILASRM(AZ)

_____ The above information is shown on the attached map.

DATED AND POSTED on the ground this 20 day of MARCH, 2018.

☐ LOCATOR(s) ☒ AGENT

Print Name(s) GREGORY A. HAHN

Signature(s) [Signature] [Signature]

Form MCF100
Revised July 2014

ANC 450451

LOCATION NOTICE FOR LODE MINING CLAIM

BLM Serial # _____

NOTICE IS HEREBY GIVEN that the SC 15A

_____ lode mining claim has been located
by ARIZONA SILVER EXPLORATION US whose current mailing
address is PO BOX 2428, CORTADO, AZ
85652

BLM
Date
Stamp

RECEIVED
BLM AZ STATE OFFICE
2018 APR 19 P 1:48
PHOENIX, ARIZONA

The general course of this claim is EAST - WEST and it is situated in GRAHAM
County, Arizona. This claim is 1500 feet in length and 600 feet in width.

20 Total Claim Acreage. This claim runs from the location monument on which this location notice
is posted on the centerline of the claim approximately 10 feet in a WEST direction to the WEST
end line and 1490 feet in a EAST direction to the EAST end line. This claim is marked by six
monuments, one at each corner and one at the center of each end line of the claim.

The location monument on which this notice is posted is situated within Section 19, Township 11S
_____, Range 26E, Gila Salt River Base and Meridian, Arizona and this claim encompasses portions
of the following quarter section(s), section(s), Township(s) and Range(s) NE SEC 19, T11S, R26E

Gila Salt River Base and Meridian, Arizona.

The locality of this claim with reference to some natural object or permanent monument and additional information
(if any) concerning its locality are as follows: THE NE CORNER IS LOCATED APPROXIMATELY 4900 FT.
104° AZIMUTH FROM THE SECTION 13/4 CORNER, T11S, R26E, GILASRM(AZ)

_____ The above information is shown on the attached map.

DATED AND POSTED on the ground this 20 day of MARCH, 2018.

☐ LOCATOR(s) ☒ AGENT

Print Name(s) GREGORY A. HAHN

Signature(s) Gregory A. Hahn Wendy John

Form MCF100
Revised July 2014

This form is available from the Arizona Geological Survey and may be reproduced.

AMC450452

LOCATION NOTICE FOR LODE MINING CLAIM

BLM Serial # _____

NOTICE IS HEREBY GIVEN that the SC 16 A

_____ lode mining claim has been located

by ARIZONA SILVER EXPLORATION US whose current mailing

address is PO BOX 2428, CORTARO, AZ

85652

BLM
Date
Stamp

PHOENIX, ARIZONA

2018 APR 19 P 1:48

BLM AZ STATE OFFICE

RECEIVED

The general course of this claim is EAST - WEST and it is situated in GRAHAM
County, Arizona. This claim is 1500 feet in length and 600 feet in width.

20 Total Claim Acreage. This claim runs from the location monument on which this location notice
is posted on the centerline of the claim approximately 1490 feet in a WEST direction to the WEST
end line and 10 feet in a EAST direction to the EAST end line. This claim is marked by six
monuments, one at each corner and one at the center of each end line of the claim.

The location monument on which this notice is posted is situated within Section 19, Township 11S
_____, Range 26E, Gila Salt River Base and Meridian, Arizona and this claim encompasses portions
of the following quarter section(s), section(s), Township(s) and Range(s) NE SEC 19, T11S, R26E

Gila Salt River Base and Meridian, Arizona.

The locality of this claim with reference to some natural object or permanent monument and additional information
(if any) concerning its locality are as follows: THE NE CORNER IS LOCATED APPROXIMATELY 378 FT.
1170 AZIMUTH FROM THE SECTION 13 1/4 CORNER, T11S, R26E, GILSRM(AZ)

The above information is shown on the attached map.

DATED AND POSTED on the ground this 20 day of MARCH, 2018.

☐ LOCATOR(s) ☒ AGENT

Print Name(s) GREGORY A. HAHN

Signature(s) Gregory A. Hahn Wendy John

Form MCF100
Revised July 2014

This form is available from the Arizona Geological Survey and may be reproduced.

ANC450453

LOCATION NOTICE FOR LODE MINING CLAIM

BLM Serial # _____

NOTICE IS HEREBY GIVEN that the SC17A
_____ lode mining claim has been located
by ARIZONA SILVER EXPLORATION US whose current mailing
address is PO BOX 2428, CORTADO, AZ
85652

BLM
Date
Stamp

RECEIVED
BLM AZ STATE OFFICE
2018 APR 19 P 1:48
PHOENIX, ARIZONA

The general course of this claim is EAST - WEST and it is situated in GRAHAM
County, Arizona. This claim is 1500 feet in length and 600 feet in width.

20 Total Claim Acreage. This claim runs from the location monument on which this location notice
is posted on the centerline of the claim approximately 10 feet in a WEST direction to the WEST
end line and 1490 feet in a EAST direction to the EAST end line. This claim is marked by six
monuments, one at each corner and one at the center of each end line of the claim.

The location monument on which this notice is posted is situated within Section 19, Township 11S
26E, Gila Salt River Base and Meridian, Arizona and this claim encompasses portions
of the following quarter section(s), section(s), Township(s) and Range(s) NESE 19, T 11S, R 26E

Gila Salt River Base and Meridian, Arizona.

The locality of this claim with reference to some natural object or permanent monument and additional information
(if any) concerning its locality are as follows: THE NE CORNER IS LOCATED APPROXIMATELY 5050 FT.
110° AZIMUTH FROM THE SECTION 13/4 CORNER T 11S, R 26E G.S.R.M. (AZ)

The above information is shown on the attached map.

DATED AND POSTED on the ground this 20 day of MARCH, 2018.

☐ LOCATOR(s) ☒ AGENT

Print Name(s) GREGORY A. HAHN

Signature(s) [Signature] [Signature]

Form MCF100
Revised July 2014

This form is available from the Arizona Geological Survey and may be reproduced.

AMC450454

LOCATION NOTICE FOR LODE MINING CLAIM

BLM Serial # _____

NOTICE IS HEREBY GIVEN that the SC 18 A
 _____ lode mining claim has been located
 by ARIZONA SILVER EXPLORATION US whose current mailing
 address is PO BOX 2428, CORTARO, AZ
85652

BLM
Date
Stamp

PHOENIX, ARIZONA

2018 APR 19 P 1:48

BLM AZ STATE OFFICE

RECEIVED

The general course of this claim is EAST - WEST and it is situated in GRAHAM
 County, Arizona. This claim is 1500 feet in length and 600 feet in width.

20 Total Claim Acreage. This claim runs from the location monument on which this location notice
 is posted on the centerline of the claim approximately 1490 feet in a West direction to the West
 end line and 10 feet in a East direction to the East end line. This claim is marked by six
 monuments, one at each corner and one at the center of each end line of the claim.

The location monument on which this notice is posted is situated within Section 19, Township 11S
 _____, Range 26E, Gila Salt River Base and Meridian, Arizona and this claim encompasses portions
 of the following quarter section(s), section(s), Township(s) and Range(s) NE SEC 19, T11S, R26E

Gila Salt River Base and Meridian, Arizona.

The locality of this claim with reference to some natural object or permanent monument and additional information
 (if any) concerning its locality are as follows: THE NE CORNER IS LOCATED APPROXIMATELY 4050 FT
125° AZIMUTH FROM THE SECTION 13/24 CORNER, T11S, R26E G:SRM (AZ).

The above information is shown on the attached map.

DATED AND POSTED on the ground this 20 day of MARCH, 20 18.

☐ LOCATOR(s) ☒ AGENT

Print Name(s) GREGORY A. HAHN

Signature(s) Gregory A. Hahn Wendy John

Form MCF100
 Revised July 2014

This form is available from the Arizona Geological Survey and may be reproduced.

AMC450455

LOCATION NOTICE FOR LOBE MINING CLAIM

BLM Serial # _____

NOTICE IS HEREBY GIVEN that the SC 19A
_____ lode mining claim has been located
by ARIZONA SILVER EXPLORATION US whose current mailing
address is PO BOX 2428, CORTADO, AZ
85652

BLM
Date
Stamp

RECEIVED
BLM AZ STATE OFFICE
2018 APR 19 P 1:48
PHOENIX, ARIZONA

The general course of this claim is EAST - WEST and it is situated in GRAHAM
County, Arizona. This claim is 1500 feet in length and 600 feet in width.

20 Total Claim Acreage. This claim runs from the location monument on which this location notice
is posted on the centerline of the claim approximately 10 feet in a WEST direction to the WEST
end line and 1490 feet in a EAST direction to the EAST end line. This claim is marked by six
monuments, one at each corner and one at the center of each end line of the claim.

The location monument on which this notice is posted is situated within Section 19, Township 11S
26E, Gila Salt River Base and Meridian, Arizona and this claim encompasses portions
of the following quarter section(s), section(s), Township(s) and Range(s) NE 1/4, T11S, R26E

Gila Salt River Base and Meridian, Arizona.

The locality of this claim with reference to some natural object or permanent monument and additional information
(if any) concerning its locality are as follows: THE NE CORNER IS LOCATED APPROXIMATELY 5300FT.
116° AZIMUTH FROM THE SECTION 13/24 CORNER, T11S, R26E G:SRM(AZ)

The above information is shown on the attached map.

DATED AND POSTED on the ground this 20 day of MARCH, 20 18.

☐ LOCATOR(s) ☒ AGENT

Print Name(s) GREGORY A. HAHN

Signature(s) [Signature] [Signature]

Form MCF100
Revised July 2014

AMC 450456

LOCATION NOTICE FOR LODE MINING CLAIM

BLM Serial # _____

NOTICE IS HEREBY GIVEN that the SC 20A

_____ lode mining claim has been located
by ARIZONA SILVER EXPLORATION US whose current mailing
address is PO BOX 2428, CORTADO, AZ
85652

BLM
Date
Stamp

RECEIVED
BLM AZ STATE OFFICE
2018 APR 19 P 1:48
PHOENIX, ARIZONA

The general course of this claim is EAST - WEST and it is situated in GRAHAM
County, Arizona. This claim is 1500 feet in length and 600 feet in width.

20 Total Claim Acreage. This claim runs from the location monument on which this location notice
is posted on the centerline of the claim approximately 1490 feet in a WEST direction to the WEST
end line and 10 feet in a EAST direction to the EAST end line. This claim is marked by six
monuments, one at each corner and one at the center of each end line of the claim.

The location monument on which this notice is posted is situated within Section 19, Township 11S
_____, Range 26E, Gila Salt River Base and Meridian, Arizona and this claim encompasses portions
of the following quarter section(s), section(s), Township(s) and Range(s) NW SEC 19, T11S, R26E
NE SEC 24, T11S, R26E

Gila Salt River Base and Meridian, Arizona.

The locality of this claim with reference to some natural object or permanent monument and additional information
(if any) concerning its locality are as follows: THE NE CORNER IS LOCATED APPROXIMATELY 700 FT.
145° AZIMUTH FROM THE SECTION 13/24 CORNER, T11S, R26E, G:SRM(A2).

The above information is shown on the attached map.

DATED AND POSTED on the ground this 19 day of MARCH, 2018.

☐ LOCATOR(s) ☒ AGENT

Print Name(s) GREGORY A. HAHN

Signature(s) Gregory A. Hahn Wendy John

Form MCF100
Revised July 2014

AMC450457

LOCATION NOTICE FOR LODE MINING CLAIM

BLM Serial # _____

NOTICE IS HEREBY GIVEN that the SC21A

_____ lode mining claim has been located
by ARIZONA SILVER EXPLORATION US whose current mailing
address is PO BOX 2428, CORTARO, AZ
85652

BLM
Date
Stamp

RECEIVED
BLM AZ STATE OFFICE
2018 APR 19 P 1:48
PHOENIX, ARIZONA

The general course of this claim is EAST - WEST and it is situated in GRAHAM
County, Arizona. This claim is 1500 feet in length and 600 feet in width.

20 Total Claim Acreage. This claim runs from the location monument on which this location notice
is posted on the centerline of the claim approximately 10 feet in a WEST direction to the WEST
end line and 1490 feet in a EAST direction to the EAST end line. This claim is marked by six
monuments, one at each corner and one at the center of each end line of the claim.

The location monument on which this notice is posted is situated within Section 19, Township 11S
_____, Range 26E, Gila Salt River Base and Meridian, Arizona and this claim encompasses portions
of the following quarter section(s), section(s), Township(s) and Range(s) NW 8E19, T11S, R26E

Gila Salt River Base and Meridian, Arizona.

The locality of this claim with reference to some natural object or permanent monument and additional information
(if any) concerning its locality are as follows: THE NE CORNER IS LOCATED APPROXIMATELY 2000 FT.
107° AZIMUTH FROM THE SECTION 13/24 CORNER, T11S, R26E G:SRM(AZ)

_____ The above information is shown on the attached map.

DATED AND POSTED on the ground this 19 day of MARCH, 2018.

☐ LOCATOR(s) ☒ AGENT

Print Name(s) GREGORY A. HAHN

Signature(s) Gregory A Hahn Wendy John

Form MCF100
Revised July 2014

AMC 450458

LOCATION NOTICE FOR LODE MINING CLAIM

BLM Serial # _____

NOTICE IS HEREBY GIVEN that the SC 22A

_____ lode mining claim has been located

by ARIZONA SILVER EXPLORATION US whose current mailingaddress is PO BOX 2428, CORTADO, AZ
85652BLM
Date
Stamp

PHOENIX, ARIZONA

2018 APR 19 P 1:48

BLM AZ STATE OFFICE

RECEIVED

The general course of this claim is EAST - WEST and it is situated in GRAHAM
County, Arizona. This claim is 1500 feet in length and 600 feet in width.20 Total Claim Acreage. This claim runs from the location monument on which this location notice
is posted on the centerline of the claim approximately 1490 feet in a WEST direction to the WEST
end line and 10 feet in a EAST direction to the EAST end line. This claim is marked by six
monuments, one at each corner and one at the center of each end line of the claim.The location monument on which this notice is posted is situated within Section 19, Township 11S
_____, Range 26E, Gila Salt River Base and Meridian, Arizona and this claim encompasses portions
of the following quarter section(s), section(s), Township(s) and Range(s) NW SEC 19, T11S, R26E
NE SEC. 24, T11S, R26E

Gila Salt River Base and Meridian, Arizona.

The locality of this claim with reference to some natural object or permanent monument and additional information
(if any) concerning its locality are as follows: THE NE CORNER IS LOCATED APPROXIMATELY 1300 FT
161° AZIMUTH FROM THE SECTION 19/24 CORNER, T11S, R26E G:SRM(AZ)

The above information is shown on the attached map.

DATED AND POSTED on the ground this 19 day of MARCH, 20 18.☐ LOCATOR(s) ☒ AGENTPrint Name(s) GREGORY A. HAHNSignature(s) Gregory A Hahn Wendy JohnForm MCF100
Revised July 2014

LOCATION NOTICE FOR LOBE MINING CLAIM

BLM Serial # _____

NOTICE IS HEREBY GIVEN that the SC 23 A

_____ lode mining claim has been located

by ARIZONA SILVER EXPLORATION US whose current mailing
address is PO BOX 2428, CORTADO, AZ
85652BLM
Date
Stamp

PHOENIX, ARIZONA

2018 APR 19 P 1:48

BLM AZ STATE OFFICE

RECEIVED

The general course of this claim is EAST - WEST and it is situated in GRAHAM
County, Arizona. This claim is 1500 feet in length and 600 feet in width.20 Total Claim Acreage. This claim runs from the location monument on which this location notice
is posted on the centerline of the claim approximately 10 feet in a WEST direction to the WEST
end line and 1490 feet in a EAST direction to the EAST end line. This claim is marked by six
monuments, one at each corner and one at the center of each end line of the claim.The location monument on which this notice is posted is situated within Section 19, Township 11S
26E, Range 26E, Gila Salt River Base and Meridian, Arizona and this claim encompasses portions
of the following quarter section(s), section(s), Township(s) and Range(s) NW 1/4 SEC 19, T.11S, R.26E

Gila Salt River Base and Meridian, Arizona.

The locality of this claim with reference to some natural object or permanent monument and additional information
(if any) concerning its locality are as follows: THE NE CORNER IS LOCATED APPROXIMATELY 2200ft.
1230 AZIMUTH FROM THE SECTION 13/24 CORNER, T.11S, R.26E C:SRM(AZ)

The above information is shown on the attached map.

DATED AND POSTED on the ground this 19 day of MARCH, 2018.☐ LOCATOR(s) ☒ AGENTPrint Name(s) GREGORY A. HAHNSignature(s) [Signature] [Signature]Form MCF100
Revised July 2014

LOCATION NOTICE FOR LOBE MINING CLAIM

BLM Serial # _____

NOTICE IS HEREBY GIVEN that the SC 24 A
 _____ lode mining claim has been located
 by ARIZONA SILVER EXPLORATION US whose current mailing
 address is PO BOX 2428, CORTADO, AZ
85652

BLM
Date
Stamp

PHOENIX, ARIZONA

2018 APR 19 P 1:48

BLM AZ STATE OFFICE

RECEIVED

The general course of this claim is EAST - WEST and it is situated in GRAHAM
 County, Arizona. This claim is 1500 feet in length and 600 feet in width.

20 Total Claim Acreage. This claim runs from the location monument on which this location notice
 is posted on the centerline of the claim approximately 1490 feet in a WEST direction to the WEST
 end line and 10 feet in a EAST direction to the EAST end line. This claim is marked by six
 monuments, one at each corner and one at the center of each end line of the claim.

The location monument on which this notice is posted is situated within Section 19, Township 11S
 _____, Range 26E, Gila Salt River Base and Meridian, Arizona and this claim encompasses portions
 of the following quarter section(s), section(s), Township(s) and Range(s) NW SEC 19, T11S, R26E
NE SEC 24, T11S, R26E

Gila Salt River Base and Meridian, Arizona.

The locality of this claim with reference to some natural object or permanent monument and additional information
 (if any) concerning its locality are as follows: THE NE CORNER IS LOCATED APPROXIMATELY 1850 FT.
167° AZIMUTH FROM THE SECTION 13/24 CORNER, T11S, R26E, G.S.R.M. (AZ)

The above information is shown on the attached map.

DATED AND POSTED on the ground this 19 day of MARCH, 20 18.☐ LOCATOR(s) ☒ AGENTPrint Name(s) GREGORY A. HAHNSignature(s) Gregory A. Hahn Wendy JohnForm MCF100
Revised July 2014

2018-01-27

01527

Page 1 of 1

Requested By: Gregory A Hahn

Wendy John, Graham County Recorder

04-05-2018 09:34 AM Recording Fee \$9.00

LOCATION NOTICE FOR LODE MINING CLAIM

BLM Serial # _____

NOTICE IS HEREBY GIVEN that the SC25A

_____ lode mining claim has been located

by ARIZONA SILVER EXPLORATION US whose current mailingaddress is PO BOX 2428, CORTADO, AZ
85652BLM
Date
Stamp

PHOENIX, ARIZONA

2018 APR 19 P 1:48

BLM AZ STATE OFFICE

RECEIVED

The general course of this claim is EAST - WEST and it is situated in GRAHAM
County, Arizona. This claim is 1500 feet in length and 600 feet in width.20 Total Claim Acreage. This claim runs from the location monument on which this location notice
is posted on the centerline of the claim approximately 10 feet in a WEST direction to the WEST
end line and 1490 feet in a EAST direction to the EAST end line. This claim is marked by six
monuments, one at each corner and one at the center of each end line of the claim.The location monument on which this notice is posted is situated within Section 19, Township 11S
_____, Range 26E, Gila Salt River Base and Meridian, Arizona and this claim encompasses portions
of the following quarter section(s), section(s), Township(s) and Range(s) N1/4 SEC 19, T11S, R26E

Gila Salt River Base and Meridian, Arizona.

The locality of this claim with reference to some natural object or permanent monument and additional information
(if any) concerning its locality are as follows: THE NE CORNER IS LOCATED APPROXIMATELY 2600 FT.134° AZIMUTH FROM THE SECTION 13/24 CORNER, T11S, R26E, G:SRM(AZ).

_____ The above information is shown on the attached map.

DATED AND POSTED on the ground this 19 day of MARCH, 2018.☐ LOCATOR(s) ☒ AGENTPrint Name(s) GREGORY A. HAHNSignature(s) [Signature]Form MCF100
Revised July 2014

This form is available from the Arizona Geological Survey and may be reproduced.

AMC450462

LOCATION NOTICE FOR LOSE MINING CLAIM

BLM Serial # _____

NOTICE IS HEREBY GIVEN that the

SC26 A

_____ lode mining claim has been located

by ARIZONA SILVER EXPLORATION US whose current mailingaddress is PO BOX 2428, CORTADO, AZ85652BLM
Date
StampRECEIVED
BLM AZ STATE OFFICE
2018 APR 19 P 1:48
PHOENIX, ARIZONAThe general course of this claim is EAST - WEST and it is situated in GRAHAMCounty, Arizona. This claim is 1500 feet in length and 600 feet in width.20 Total Claim Acreage. This claim runs from the location monument on which this location noticeis posted on the centerline of the claim approximately 1490 feet in a WEST direction to the WESTend line and 10 feet in a EAST direction to the EAST end line. This claim is marked by six
monuments, one at each corner and one at the center of each end line of the claim.The location monument on which this notice is posted is situated within Section 19, Township 11S_____, Range 26E, Gila Salt River Base and Meridian, Arizona and this claim encompasses portions
of the following quarter section(s), section(s), Township(s) and Range(s) NW SEC 19 T11S, R26ENE SEC. 24, T11S, R26E

Gila Salt River Base and Meridian, Arizona.

The locality of this claim with reference to some natural object or permanent monument and additional information

(if any) concerning its locality are as follows: THE NE CORNER IS LOCATED APPROXIMATELY 2400 FT170° AZIMUTH FROM THE SECTION 13/24 CORNER, T11S, R26E, GILSRM(AZ).

The above information is shown on the attached map.

DATED AND POSTED on the ground this 19 day of MARCH, 2018.☐ LOCATOR(s) ☒ AGENTPrint Name(s) GREGORY A. HAHNSignature(s) Gregory A. Hahn Wendy JohnForm MCF100
Revised July 2014

LOCATION NOTICE FOR LODE MINING CLAIM

BLM Serial # _____

NOTICE IS HEREBY GIVEN that the SC 27A
_____ lode mining claim has been located
by ARIZONA SILVER EXPLORATION US whose current mailing
address is PO BOX 2428, CORTADO, AZ
85652

BLM
Date
Stamp

RECEIVED
BLM AZ STATE OFFICE
2018 APR 19 P 1:48
PHOENIX, ARIZONA

The general course of this claim is EAST - WEST and it is situated in GRAHAM
County, Arizona. This claim is 1500 feet in length and 600 feet in width.

20 Total Claim Acreage. This claim runs from the location monument on which this location notice
is posted on the centerline of the claim approximately 10 feet in a WEST direction to the WEST
end line and 1490 feet in a EAST direction to the EAST end line. This claim is marked by six
monuments, one at each corner and one at the center of each end line of the claim.

The location monument on which this notice is posted is situated within Section 19, Township 11S
26 E, Gila Salt River Base and Meridian, Arizona and this claim encompasses portions
of the following quarter section(s), section(s), Township(s) and Range(s) NW SEC 19, T11S, R26E

Gila Salt River Base and Meridian, Arizona.

The locality of this claim with reference to some natural object or permanent monument and additional information
(if any) concerning its locality are as follows: THE NE CORNER IS LOCATED APPROXIMATELY 3000 FT.
140° AZIMUTH FROM THE SECTION 13/24 CORNER, T11S, R26E, G:SRM(AZ).

The above information is shown on the attached map.

DATED AND POSTED on the ground this 19 day of MARCH, 2018.

☐ LOCATOR(s) ☒ AGENT

Print Name(s) GREGORY A. HAHN

Signature(s) Gregory A Hahn Wendy John

Form MCF100
Revised July 2014

This form is available from the Arizona Geological Survey and may be reproduced.

AMC450464

RUN TIME: 08:15 AM

DEPARTMENT OF INTERIOR
BUREAU OF LAND MANAGEMENT

RUN DATE: 04/26/2018
Page 1 of 1

Input Parameters for Geographic Report with Land

System Id = CR

Admin State = AZ

Geo State =

Casetype Begins With

Case Disp Txt = AUTHORIZED, CANCELLED, EXPIRED, PENDING, REJECTED, VOID, WITHDRAWN

Mer Twp Rng =

Section =

Mtrs = 14 0110S 0250E 013, 14 0110S 0250E 024, 14 0110S 0250E 999, 14 0110S 0260E 018, 14 0110S 0260E 019, 14 0110S 0260E 999

Commodity =

Commodity Txt =

Pending Org =

Pend Org Decode =

Total Rows Returned: 0

NO WARRANTY IS MADE BY BLM FOR USE OF THE DATA
FOR PURPOSES NOT INTENDED BY BLM

T 10S
R 25E | R 26E

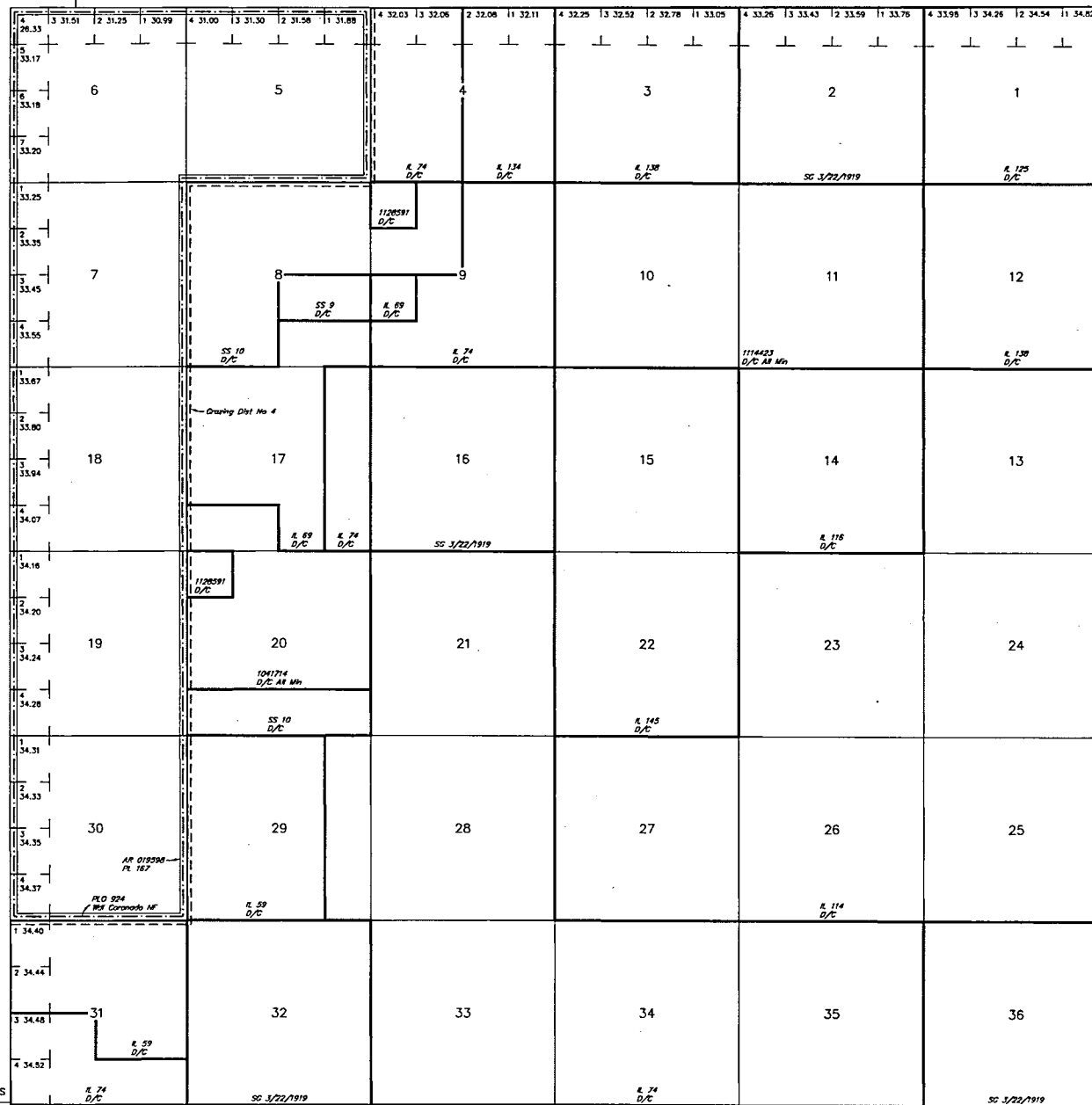
STATUS OF PUBLIC DOMAIN
LAND AND MINERAL TITLES[illegible]

FOR ORDERS AFFECTING DISPOSAL OR USE OF
UNIDENTIFIED LANDS WITHDRAWN FOR CLASSIFICATION,
MINERALS, WATER AND/OR OTHER PUBLIC PURPOSES,
REFER TO INDEX OF MISCELLANEOUS DOCUMENTS.

$$R \ 25\epsilon \ \frac{T \ 11S}{T \ 12S}$$

Lat	32°25'27"N
Long	109°37'18"W

SCALE in chains

WARNING STATEMENT
This plot is the Bureau's Record of Title, and should be used only as a graphic display of the township survey data. Records hereon do not reflect title changes which may have been effected by lateral movements of rivers or other bodies of water. Refer to the cadastral surveys for official survey information.

CURRENT TO	NW	GSR Mer
12-5-2011	ACAD	T 11 S
		R 26 E

GSR Mer
T 11 S
R 26 E

